



JSC RustiClad

Horizontal Rusticated Weatherboard
Cladding

20mm Cavity on Rigid Underlay

Version 1.3 | 24/02/2025



PREMIUM ARCHITECTURAL
& BUILDING SOLUTIONS

Index



20mm Cavity Setout Guide Fixed Vertically

JR-R20-SEC01	Sectional Detail – Plan View
JR-R20-SEC02	Sectional Detail – Cross Section View
JR-R20-01	Bottom Plate Detail
JR-R20-01A	Bottom Plate on Timber Detail
JR-R20-02	Top Plate Soffit Detail
JR-R20-03	Raking Soffit Detail
JR-R20-04	Bottom Plate Soffit Detail
JR-R20-05	Inter Storey Junction Detail
JR-R20-06	Parapet Detail
JR-R20-10	Internal Corner Detail
JR-R20-11	Internal Corner Detail
JR-R20-12	External Corner Box Detail
JR-R20-15	External Corner Detail – J42, J45
JR-R20-20	Scarf Detail
JR-R20-21	Pipe Penetration Detail
JR-R20-25	Meterbox Head Detail
JR-R20-26	Meterbox Jamb Detail
JR-R20-27	Meterbox Sill Detail
JR-R20-30	Window Head Detail
JR-R20-31	Window Jamb Detail
JR-R20-33	Window Sill Detail

20mm Cavity Batten Setout Fixed Vertically

Window Details
JB-30,31,32,33

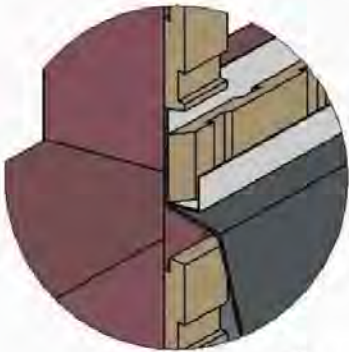

Internal Corner Details
JB-10,11

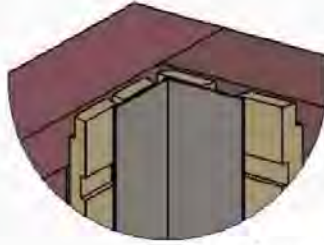

External Corner Det
JB-12,13

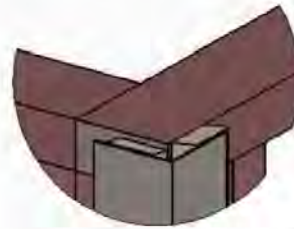

CodeMark 
CMNZ30081

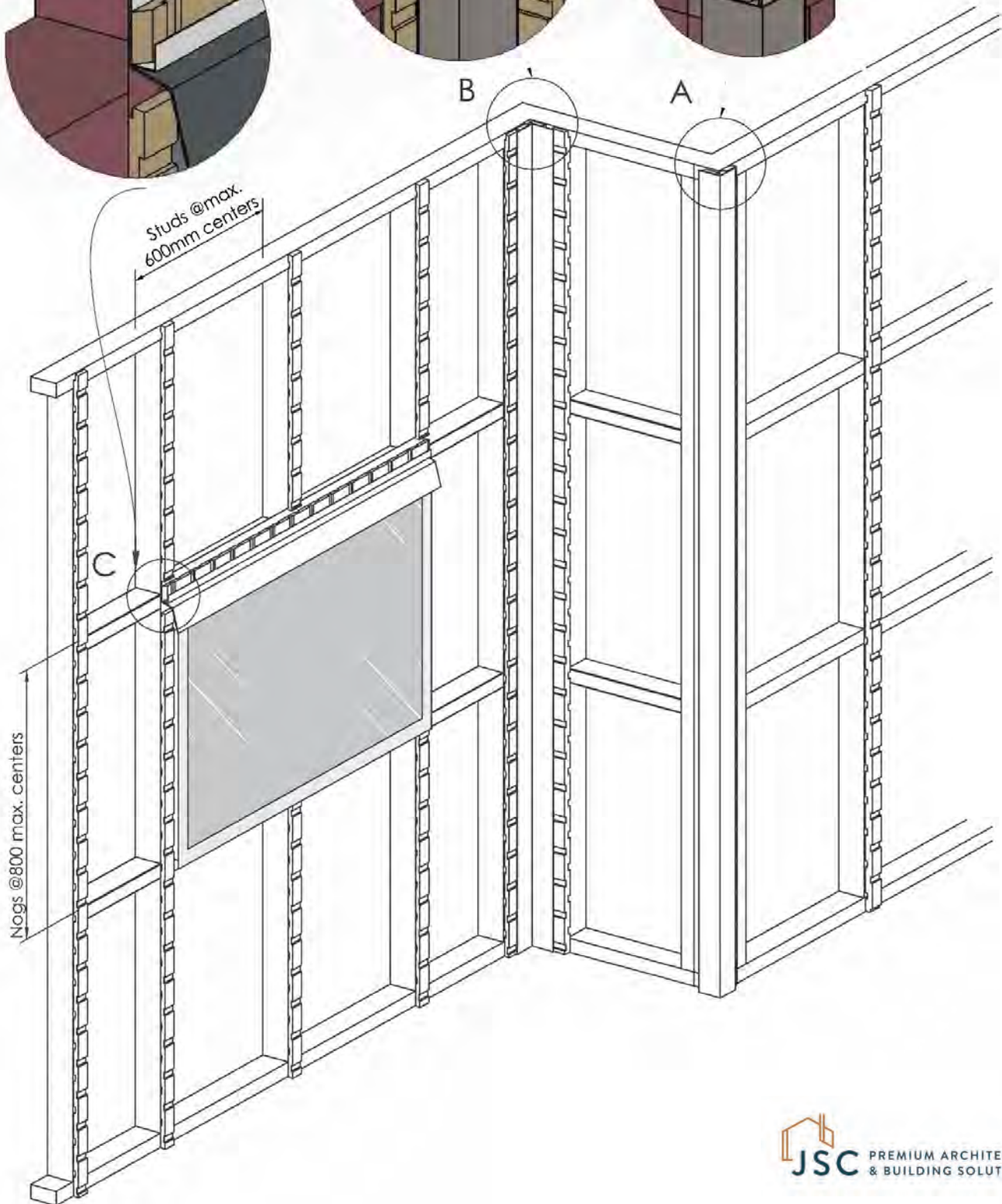

Plan View

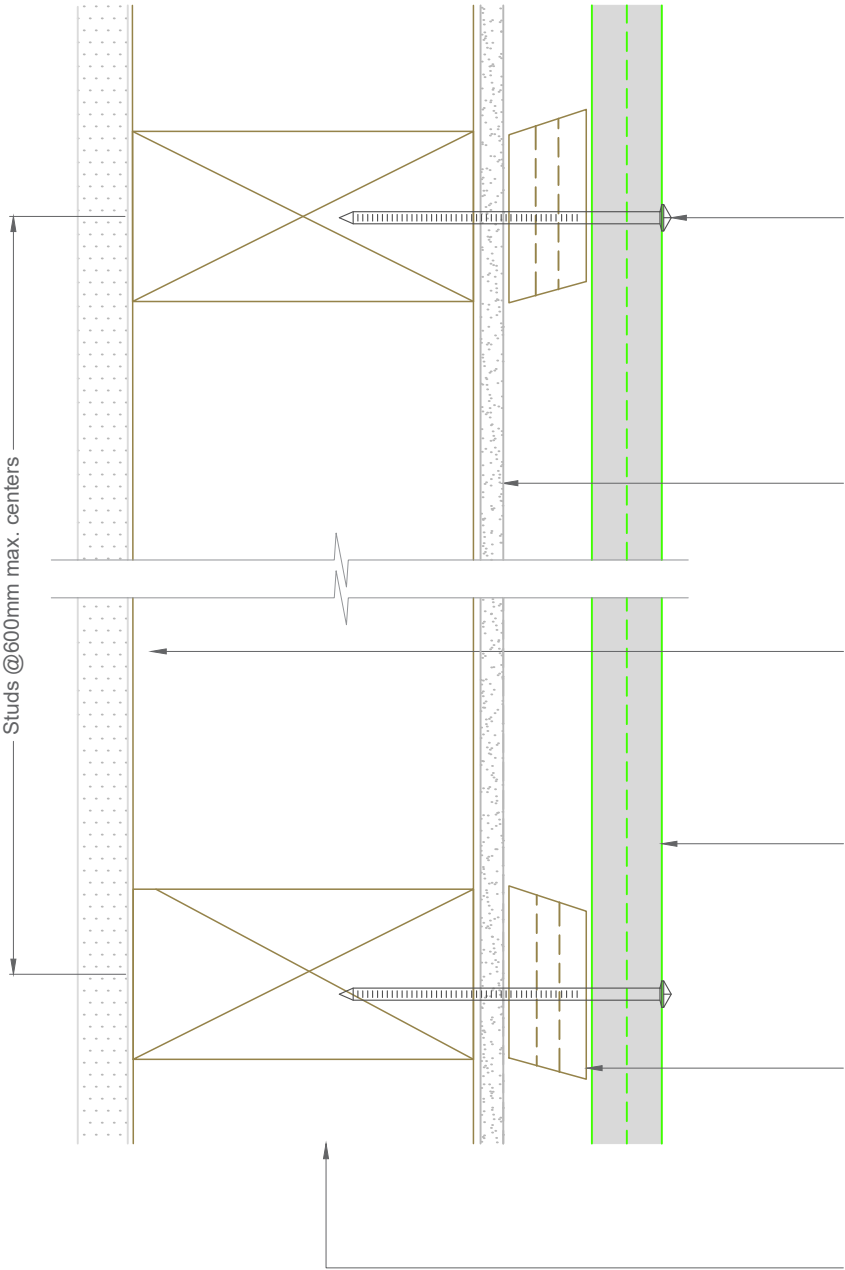

Single fix at each stud with annular grooved stainless steel or silicon bronze nails as per NZBC/E2 Table 24

- Pre-drilled 1mm diameter smaller than nail gauge
- Nailed with a 2° upward slope
- 30mm min penetration into framing
- Nailed 10mm above the top of the lower board
- Minimum 50mm from ends of boards

Rigid wall underlay to comply with NZBC/E2 Table 23 and Section 9.1.7.2 installed to manufacturers specifications

Interior lining or use rigid air barrier for unlined walls such as gable ends.
See NZBC/E2 Paragraph 9.1.4

Selected Rusticated Weatherboard coated with approved coating to all 4 sides and ends

JSC-U H3.2 45x20mm treated timber castellated cavity batten

- Tacked on with SS Clout or similar
- Keep 10mm gap to the cavity battens except at bottom plate
- Cut ends to slope away from wall (10-15°)

Framing to NZS 3604 or "fit for purpose"

Note: To be read in conjunction with complete JSC installation instructions • Details may be subject to change without notification

Sectional Detail - Rigid Underlay	JR-R20-SEC01	Scale: 1:2 Date: 24/02/2025
--	---------------------	--

Email: TechHelp@jsctimber.co.nz
Web: www.jsctimber.co.nz

Auckland
20 Sawmill Road
Riverhead
☎ 09 412 2800

Christchurch
23 William Lewis Drive
Sockburn
☎ 03 348 9726



Cross Section View

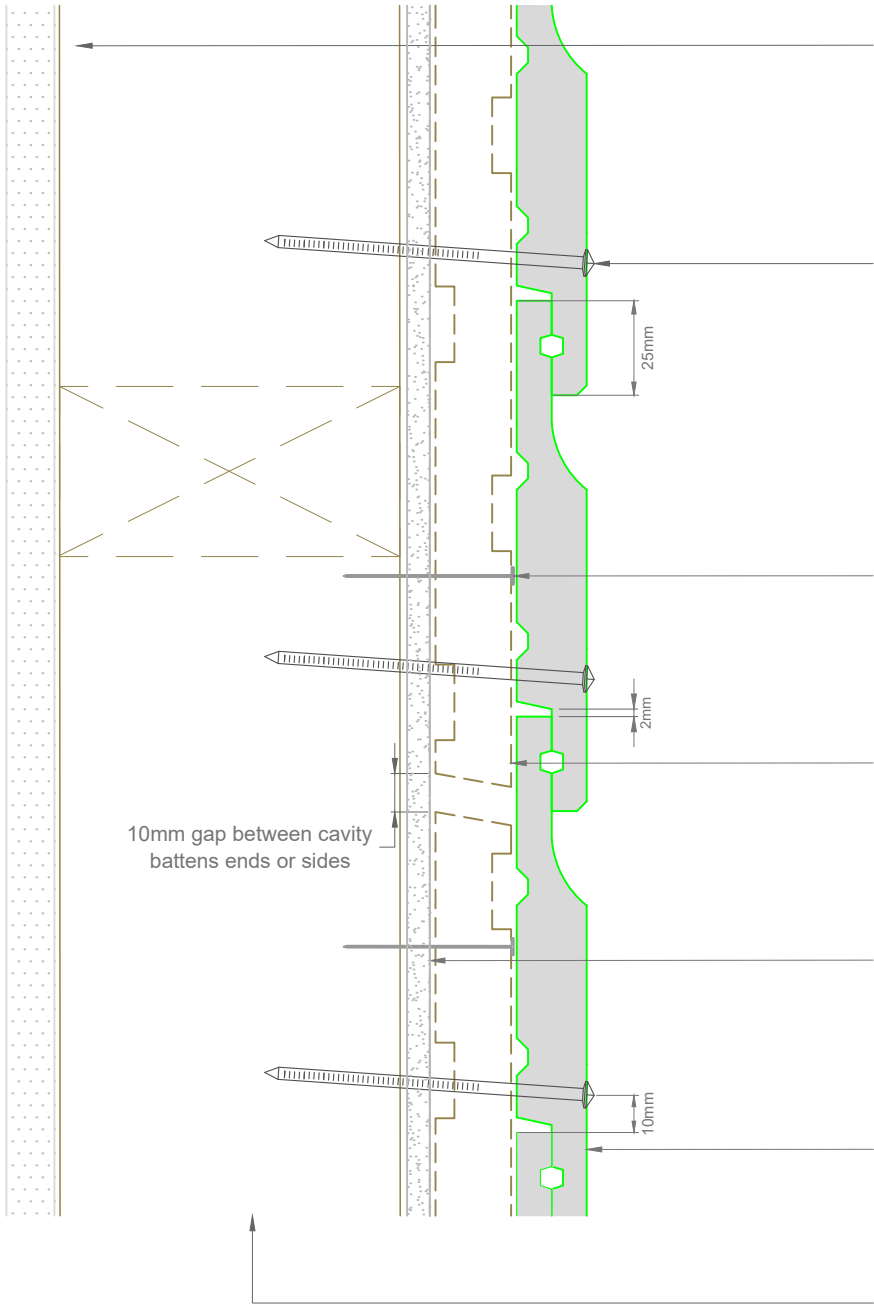

Interior lining or use rigid air barrier for unlined walls such as gable ends. See NZBC/E2 paragraph 9.1.4

Single fix at each stud with annular grooved stainless steel or silicon bronze nails as per NZBC/E2 Table 24

- Pre-drilled 1mm diameter smaller than nail gauge
- Nailed with a 2° upward slope
- 30mm min penetration into framing
- Nailed 10mm above the top of the lower board
- Minimum 50mm from ends of boards

40-50mm Stainless Steel Clout

JSC-U H3.2 45x20mm treated timber castellated cavity batten

- Tacked on with SS Clout or similar
- Cut ends to slope away from wall (10-15°)

Wall underlay to comply with NZBC/E2 Table 23 installed to manufacturers specifications

JSC Rusticated Weatherboard

- Coated with approved coating to all 4 sides and ends
- 2mm expansion gap at the under lap

Framing to NZS 3604 or "fit for purpose"

Note: To be read in conjunction with complete JSC installation instructions • Details may be subject to change without notification

Sectional Detail - Rigid Underlay		JR-R20-SEC02	Scale: 1:2 Date: 24/02/2025
Email: TechHelp@jsctimber.co.nz	Auckland 20 Sawmill Road Riverhead ☎ 09 412 2800	Christchurch 23 William Lewis Drive Sockburn ☎ 03 348 9726	 PREMIUM ARCHITECTURAL & BUILDING SOLUTIONS

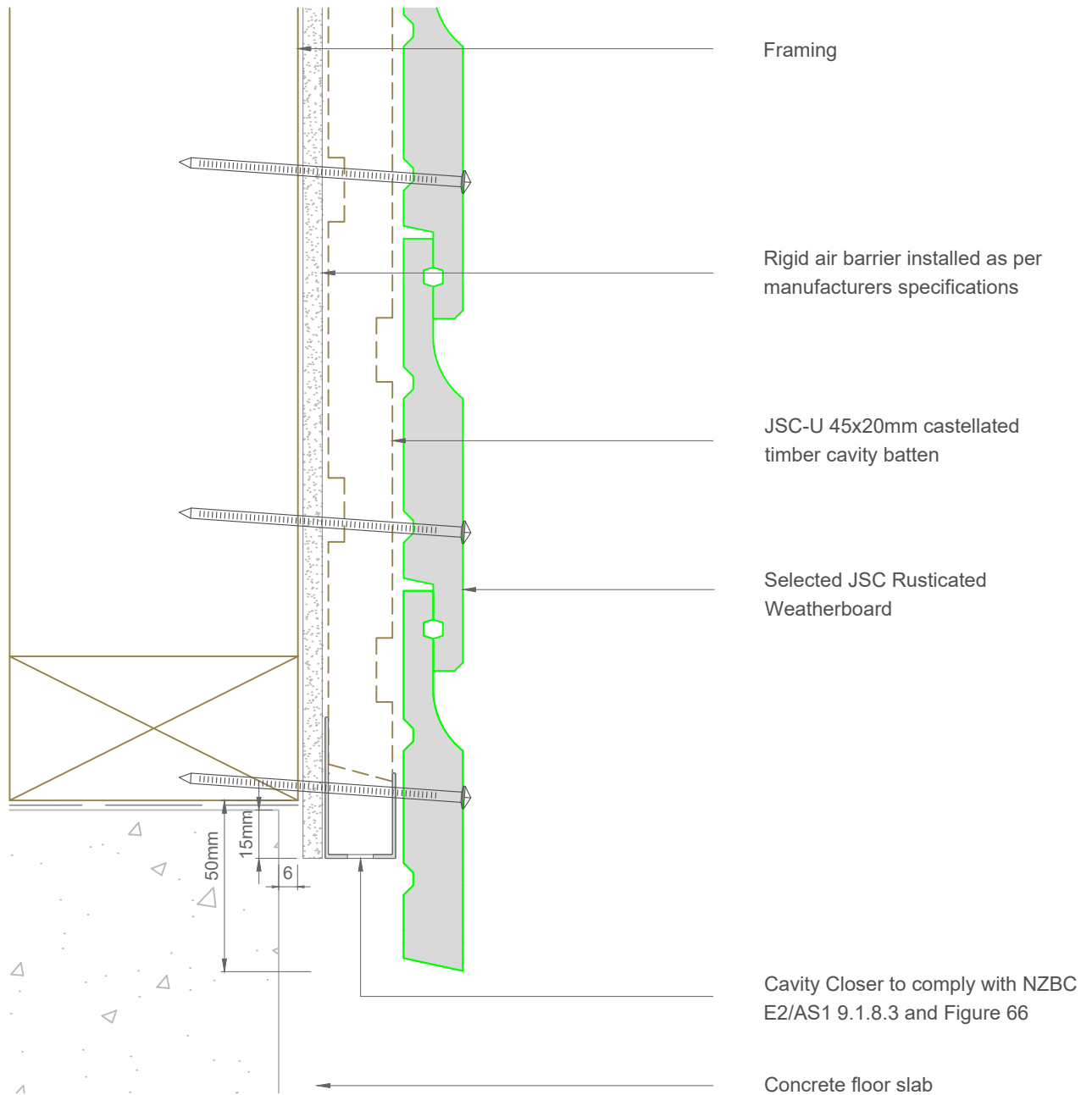

Note:- Maintain ground clearance as per NZBC/E2 paragraph 9.1.3.3 and Table 18

Note: To be read in conjunction with complete JSC installation instructions • Details may be subject to change without notification

Bottom Plate Detail - Rigid Underlay

JR-R20-01

Scale: 1:2

Date: 24/02/2025

Email: TechHelp@jsctimber.co.nz

Web: www.jsctimber.co.nz

Auckland
20 Sawmill Road
Riverhead
☎ 09 412 2800

Christchurch
23 William Lewis Drive
Sockburn
☎ 03 348 9726

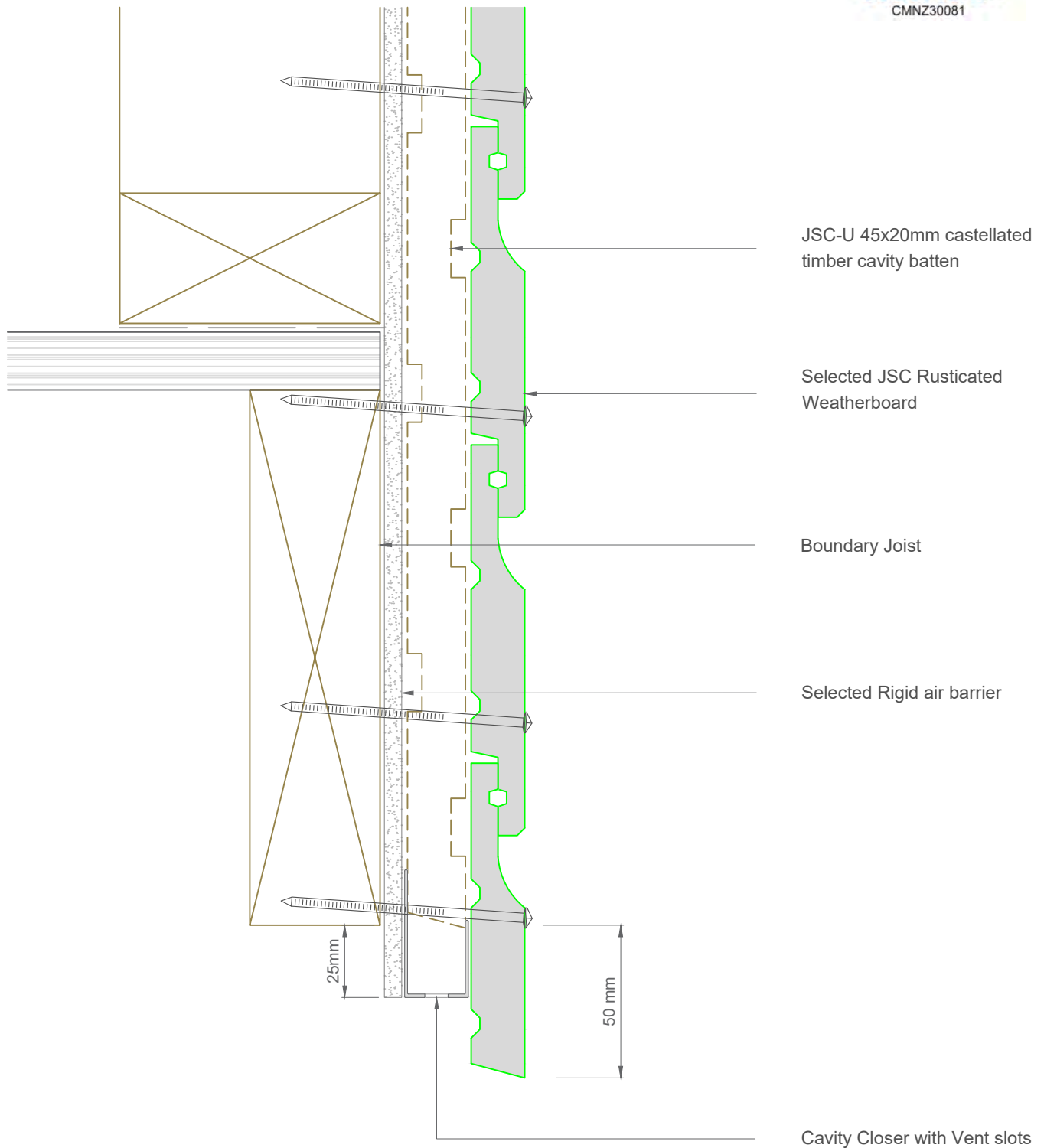

Note:- Maintain ground clearance as per NZBC/E2 paragraph 9.1.3.3 and Table 18

Note: To be read in conjunction with complete JSC installation instructions • Details may be subject to change without notification

Bottom Plate on Timber Detail - Rigid Underlay

JR-R20-01A

Scale: 1:2

Date: 24/02/2025

Email: TechHelp@jsttimber.co.nz

Web: www.jsttimber.co.nz

Auckland
20 Sawmill Road
Riverhead
☎ 09 412 2800

Christchurch
23 William Lewis Drive
Sockburn
☎ 03 348 9726

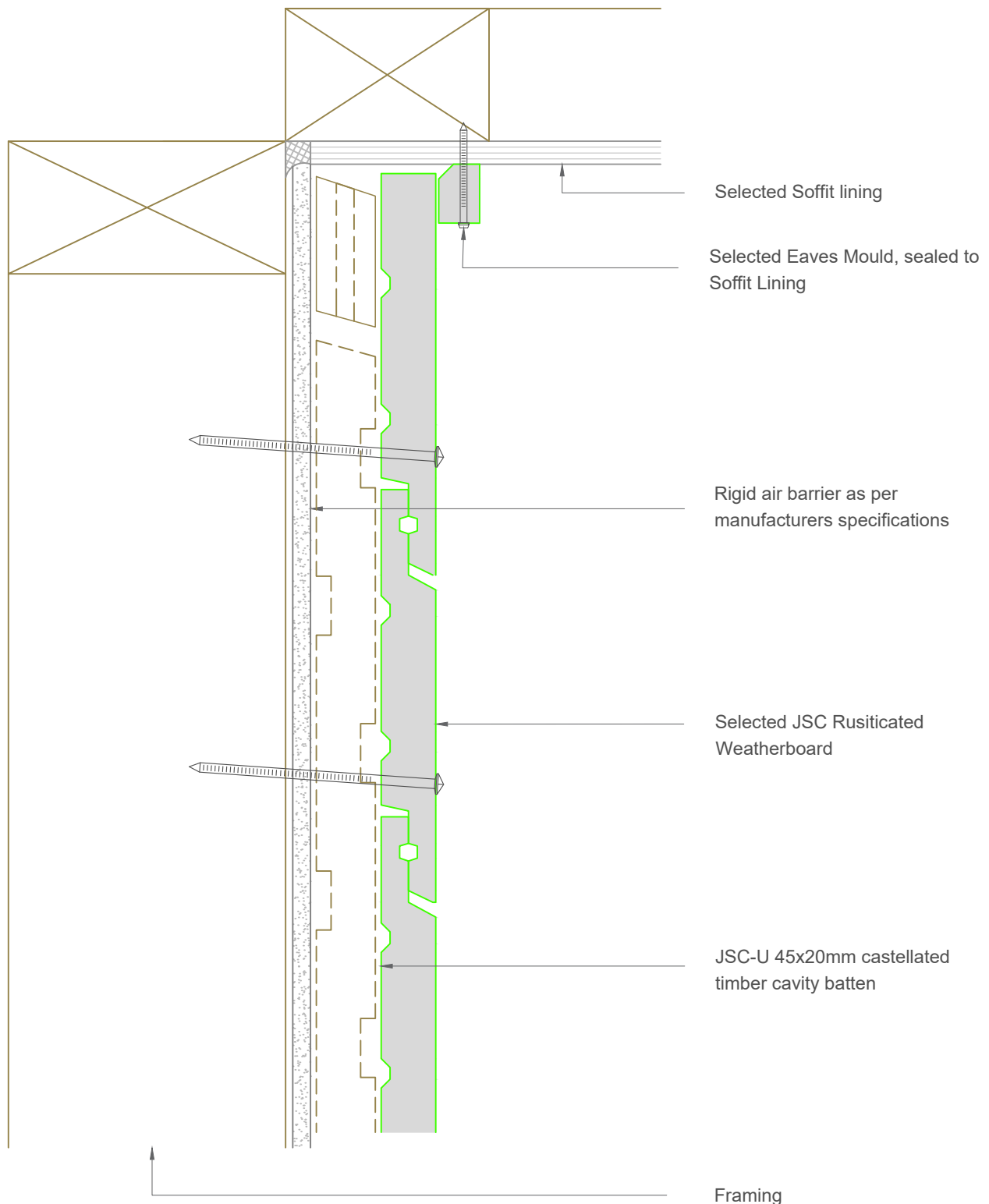

Note: To be read in conjunction with complete JSC installation instructions • Details may be subject to change without notification

Top Plate Soffit Detail - Rigid Underlay

JR-R20-02

Scale: 1:2

Date: 24/02/2025

Email: TechHelp@jsctimber.co.nz

Web: www.jsctimber.co.nz

Auckland
20 Sawmill Road
Riverhead
☎ 09 412 2800

Christchurch
23 William Lewis Drive
Sockburn
☎ 03 348 9726

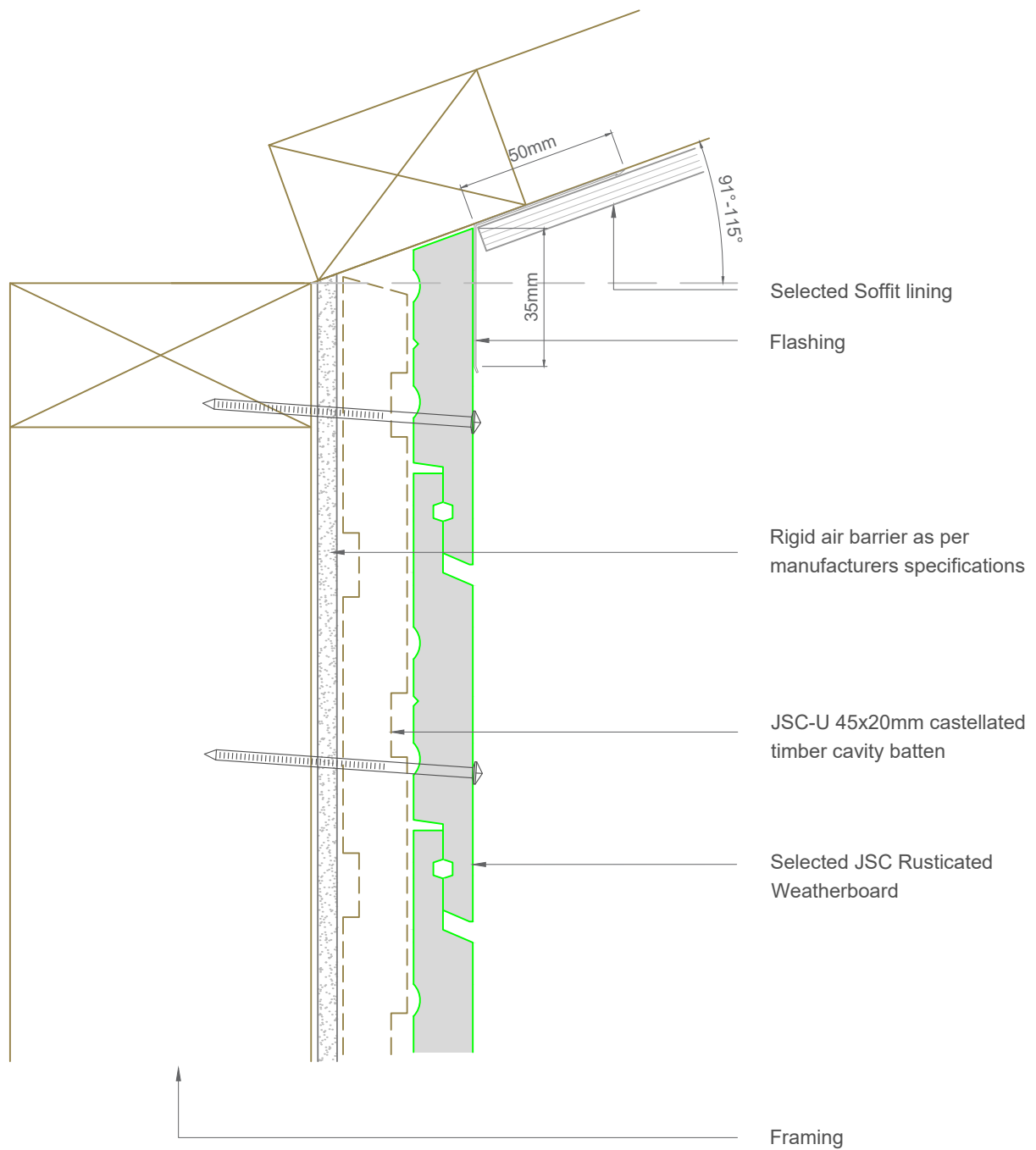

Note: To be read in conjunction with complete JSC installation instructions • Details may be subject to change without notification

Raking Soffit Detail - Rigid Underlay

JR-R20-03

Scale: 1:2

Date: 24/02/2025

Email: TechHelp@jsctimber.co.nz

Web: www.jsctimber.co.nz

Auckland
20 Sawmill Road
Riverhead
☎ 09 412 2800

Christchurch
23 William Lewis Drive
Sockburn
☎ 03 348 9726

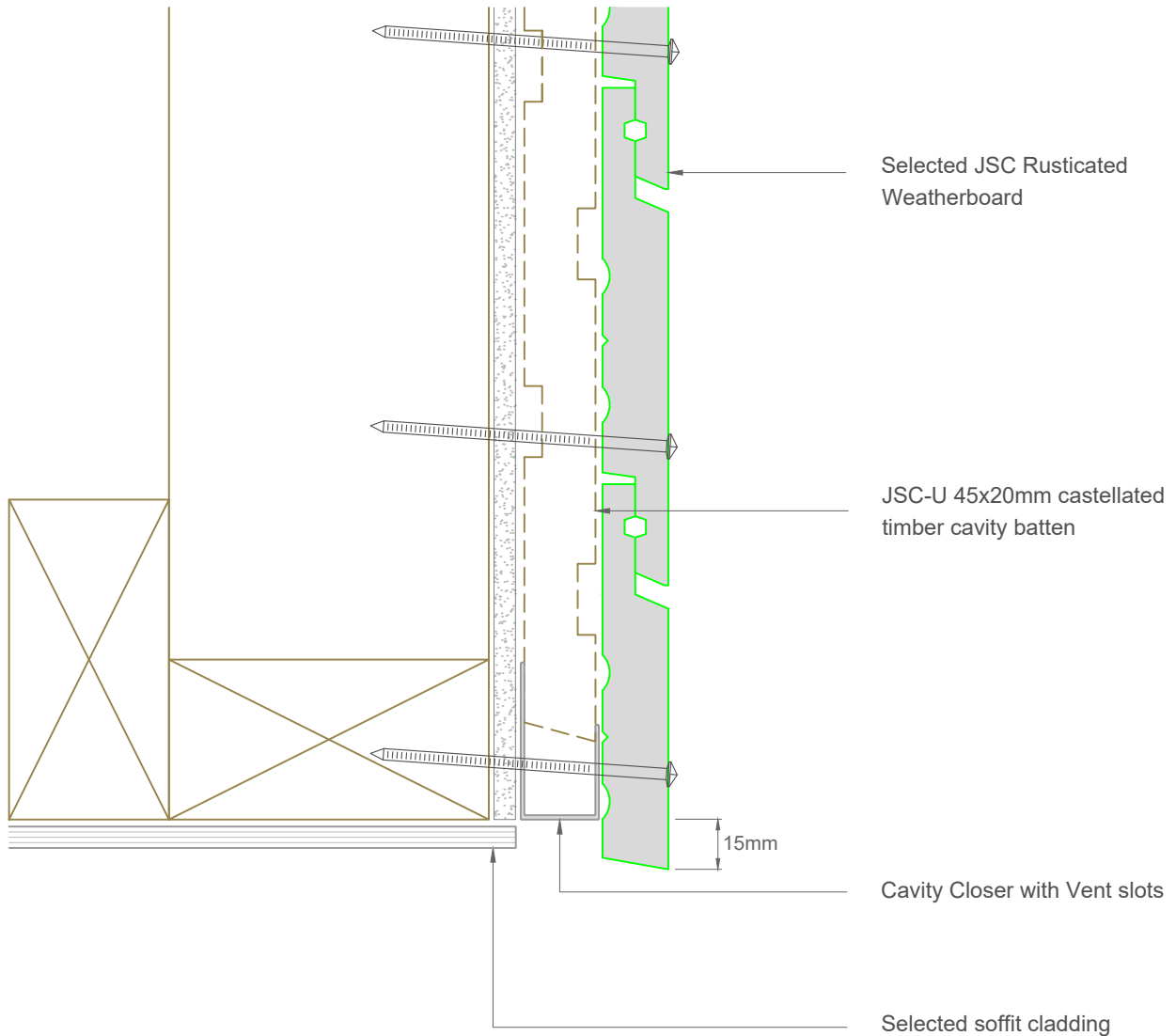

Note: To be read in conjunction with complete JSC installation instructions • Details may be subject to change without notification

Bottom Plate Soffit Detail - Rigid Underlay

JR-R20-04

Scale: 1:2

Date: 24/02/2025

Email: TechHelp@jsctimber.co.nz

Web: www.jsctimber.co.nz

Auckland
20 Sawmill Road
Riverhead
☎ 09 412 2800

Christchurch
23 William Lewis Drive
Sockburn
☎ 03 348 9726

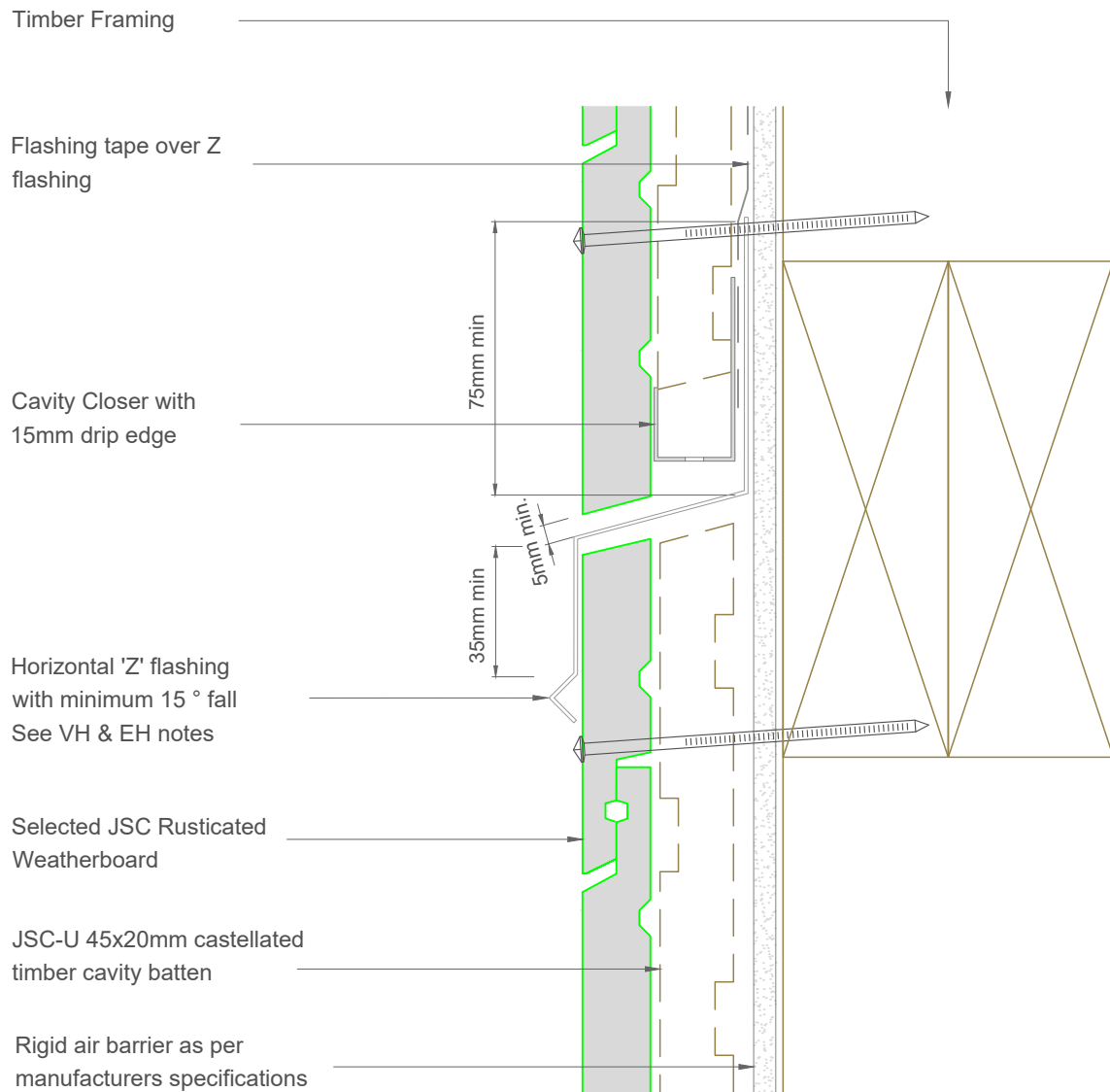

Note: To be read in conjunction with complete JSC installation instructions • Details may be subject to change without notification

Inter Storey Junction Detail - Rigid Underlay

JR-R20-05

Scale: 1:2

Date: 24/02/2025

Email: TechHelp@jsctimber.co.nz

Web: www.jsctimber.co.nz

Auckland
20 Sawmill Road
Riverhead
☎ 09 412 2800

Christchurch
23 William Lewis Drive
Sockburn
☎ 03 348 9726

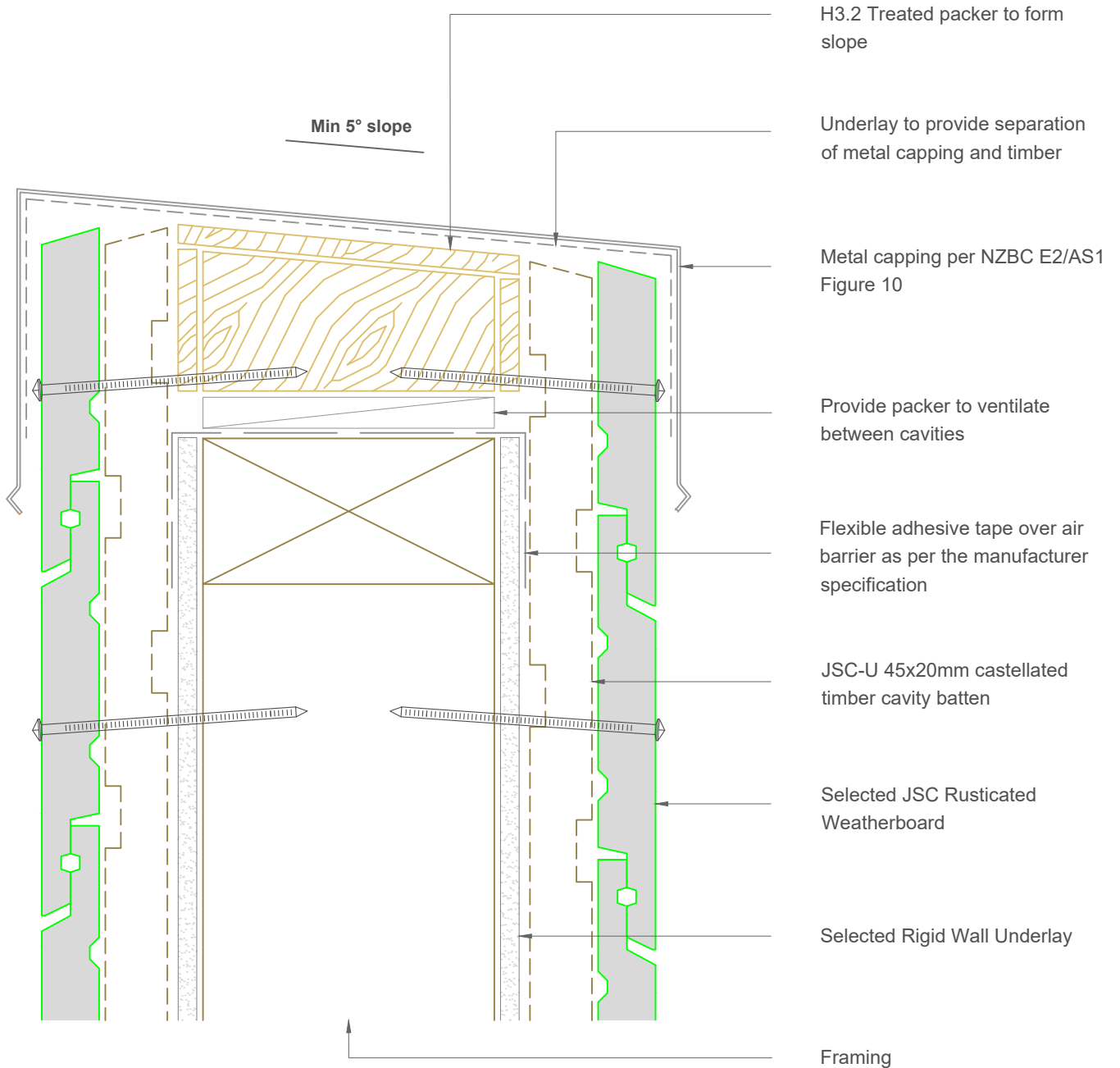

Note:- Parapet Design & installation should comply to NZBC E2/AS1 Section 6

Note: To be read in conjunction with complete JSC installation instructions • Details may be subject to change without notification

Parapet Detail - Rigid Underlay

JR-R20-06

Scale: 1:2
Date: 24/02/2025

Email: TechHelp@jsctimber.co.nz

Web: www.jsctimber.co.nz

Auckland
20 Sawmill Road
Riverhead
☎ 09 412 2800

Christchurch
23 William Lewis Drive
Sockburn
☎ 03 348 9726

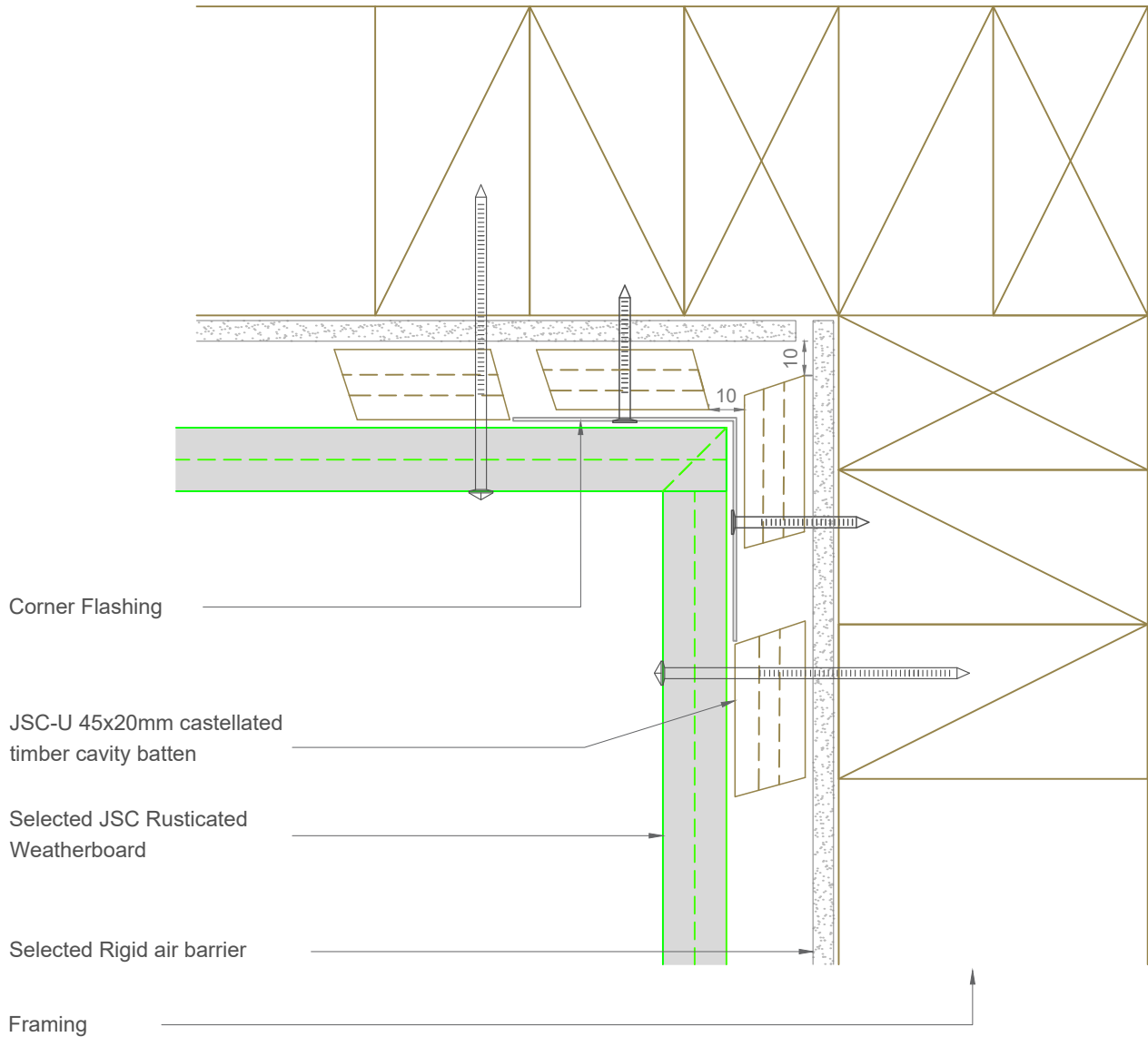

Note: To be read in conjunction with complete JSC installation instructions • Details may be subject to change without notification

Internal Corner Detail - Rigid Underlay

JR-R20-10

Scale: 1:2

Date: 24/02/2025

Email: TechHelp@jsctimber.co.nz

Web: www.jsctimber.co.nz

Auckland
20 Sawmill Road
Riverhead
☎ 09 412 2800

Christchurch
23 William Lewis Drive
Sockburn
☎ 03 348 9726

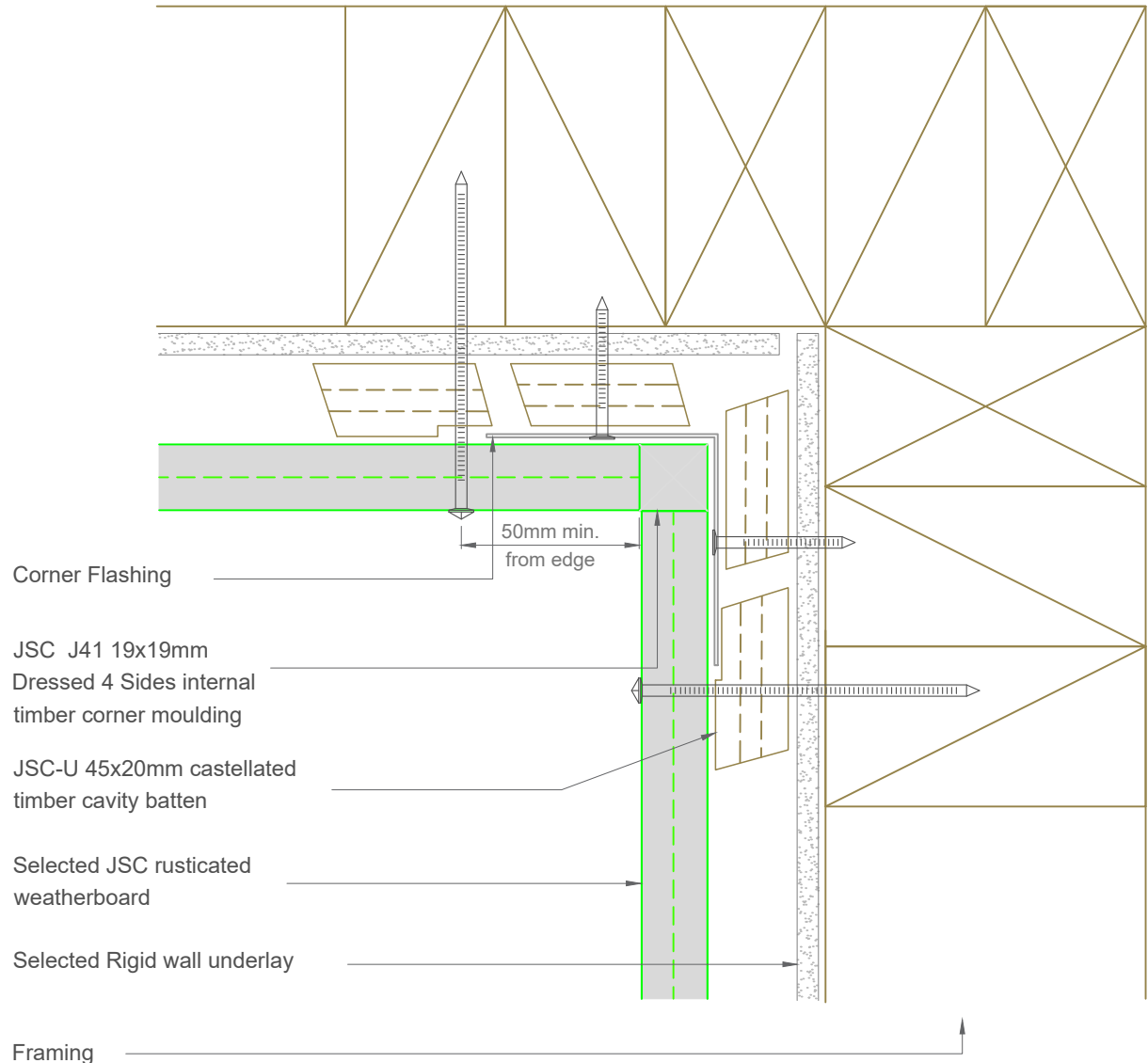

Note: To be read in conjunction with complete JSC installation instructions • Details may be subject to change without notification

Internal Corner Detail - Rigid Underlay

JR-R20-11

Scale: 1:2

Date: 24/02/2025

Email: TechHelp@jsctimber.co.nz

Web: www.jsctimber.co.nz

Auckland
20 Sawmill Road
Riverhead
☎ 09 412 2800

Christchurch
23 William Lewis Drive
Sockburn
☎ 03 348 9726

JSC PREMIUM ARCHITECTURAL
& BUILDING SOLUTIONS

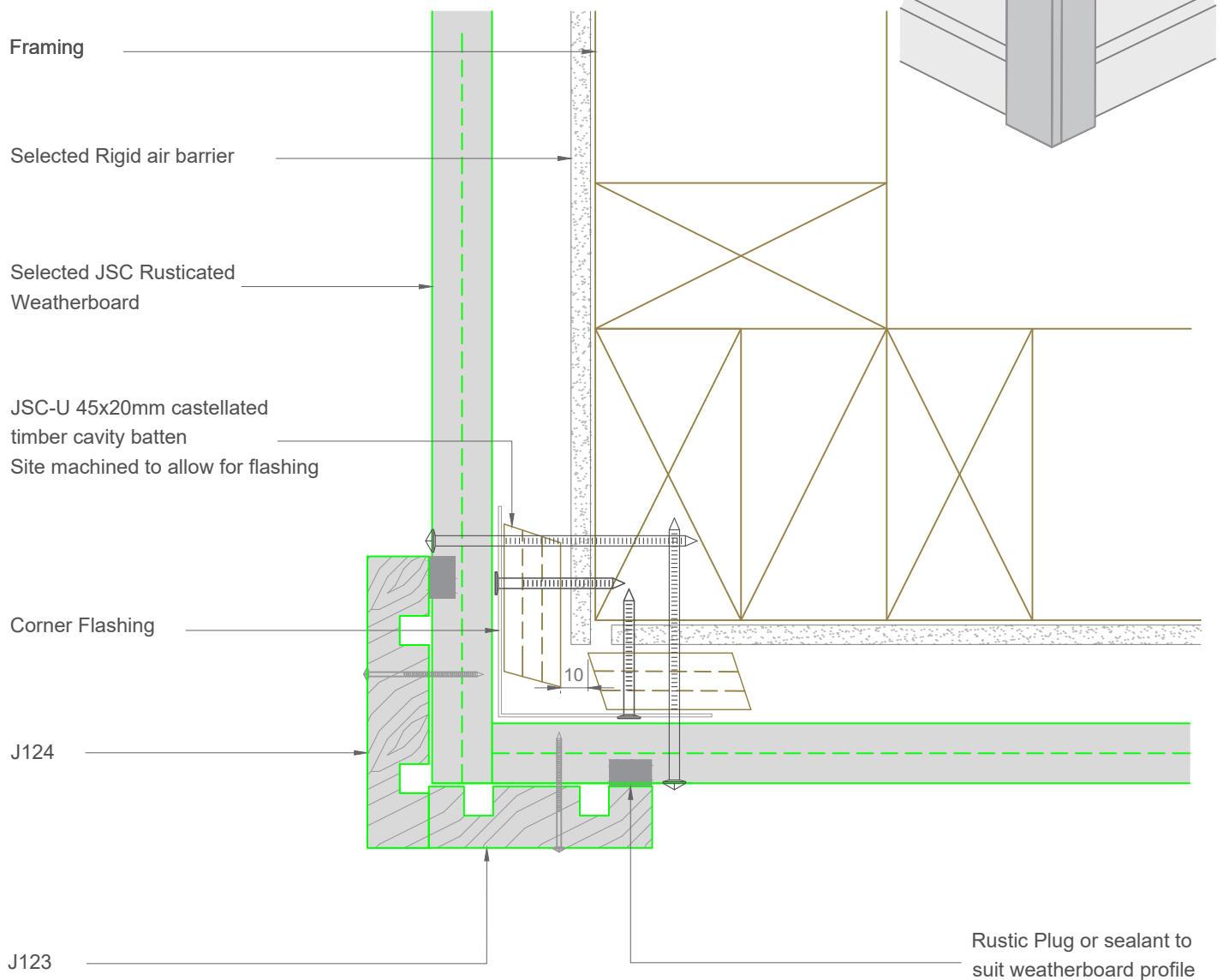

Note: To be read in conjunction with complete JSC installation instructions • Details may be subject to change without notification

External Corner Detail - Rigid Underlay

JR-R20-12

Scale: 1:2
Date: 24/02/2025

Email: TechHelp@jsttimber.co.nz

Web: www.jsttimber.co.nz

Auckland
20 Sawmill Road
Riverhead
☎ 09 412 2800

Christchurch
23 William Lewis Drive
Sockburn
☎ 03 348 9726

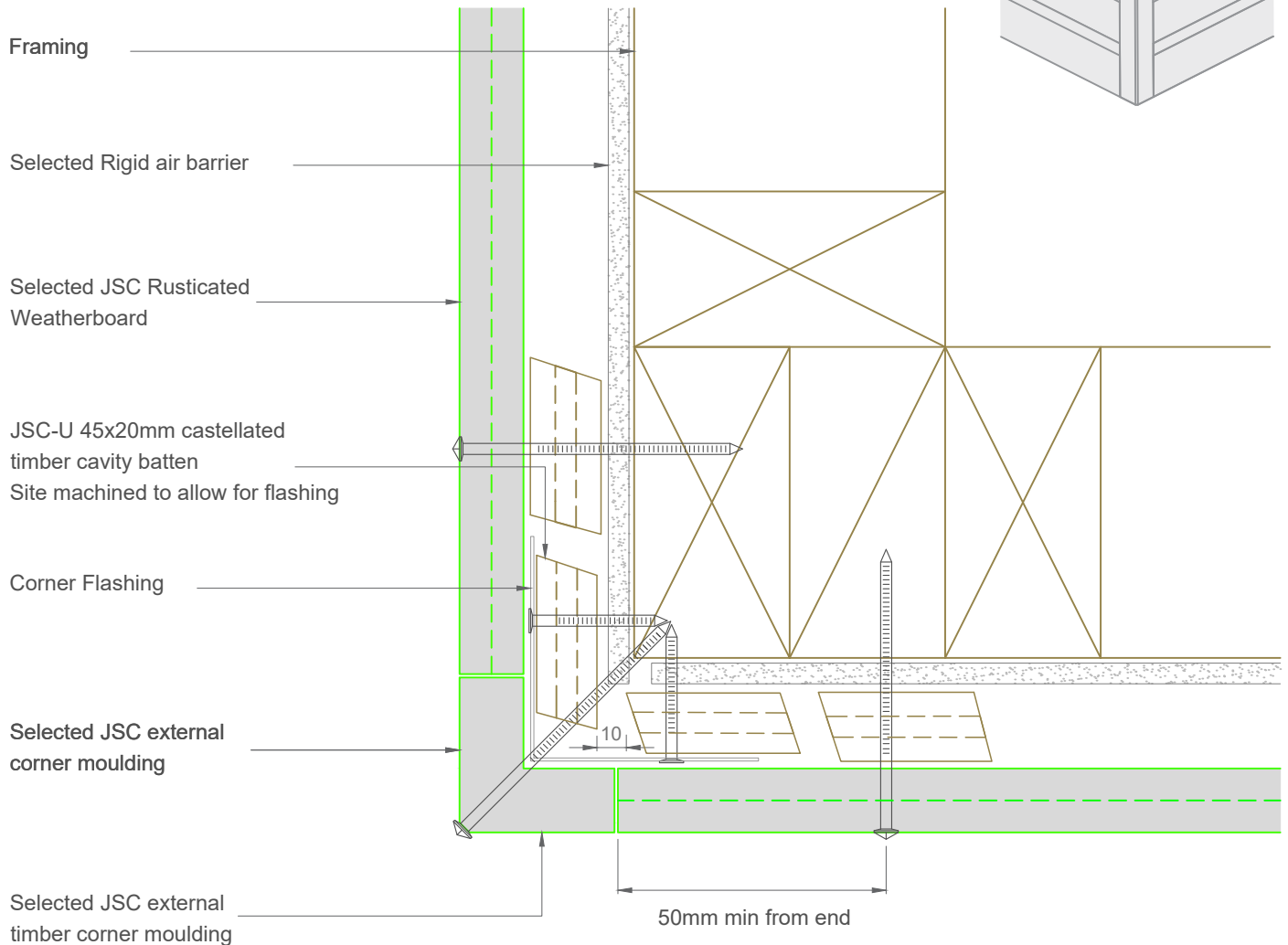
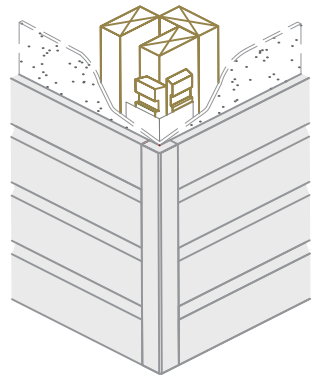

Note: To be read in conjunction with complete JSC installation instructions • Details may be subject to change without notification

External Corner Detail - Rigid Underlay

JR-R20-13

Scale: 1:2

Date: 24/02/2025

Email: TechHelp@jsctimber.co.nz

Web: www.jsctimber.co.nz

Auckland
20 Sawmill Road
Riverhead
☎ 09 412 2800

Christchurch
23 William Lewis Drive
Sockburn
☎ 03 348 9726

JSC PREMIUM ARCHITECTURAL
& BUILDING SOLUTIONS

Horizontal Plan

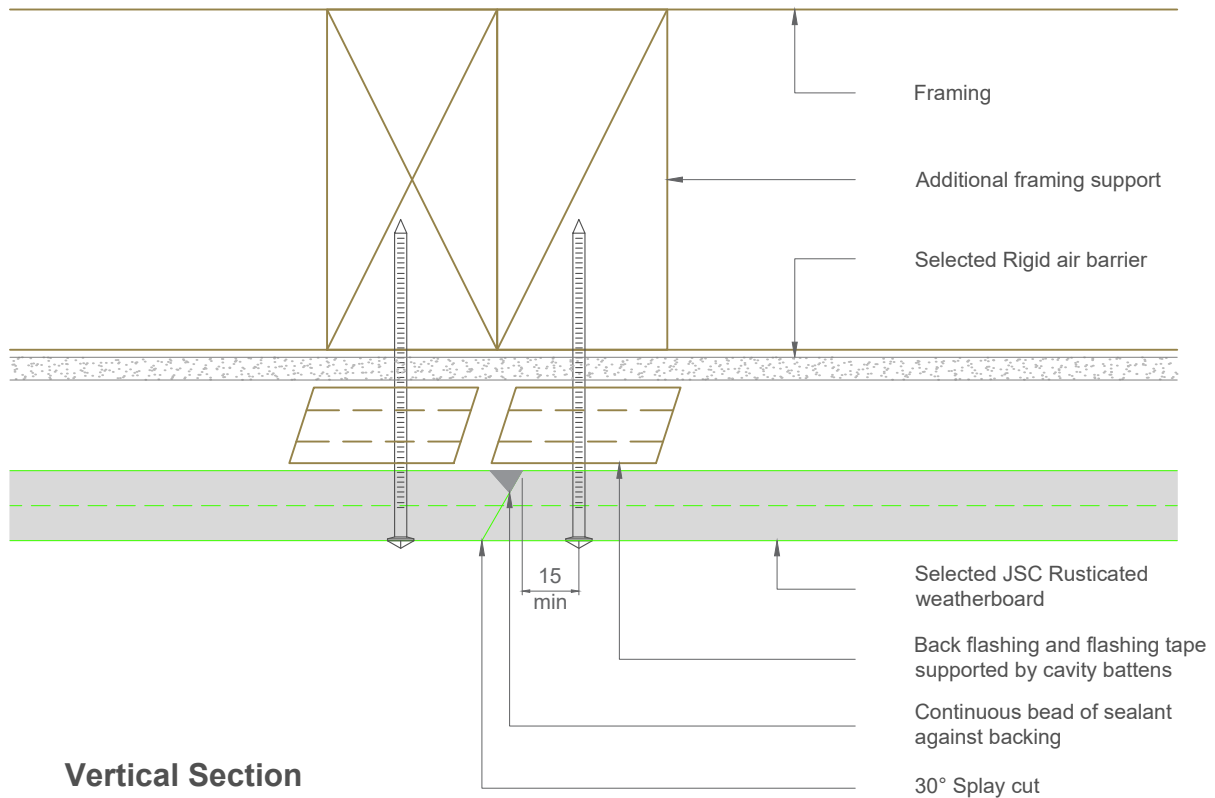

Vertical Section

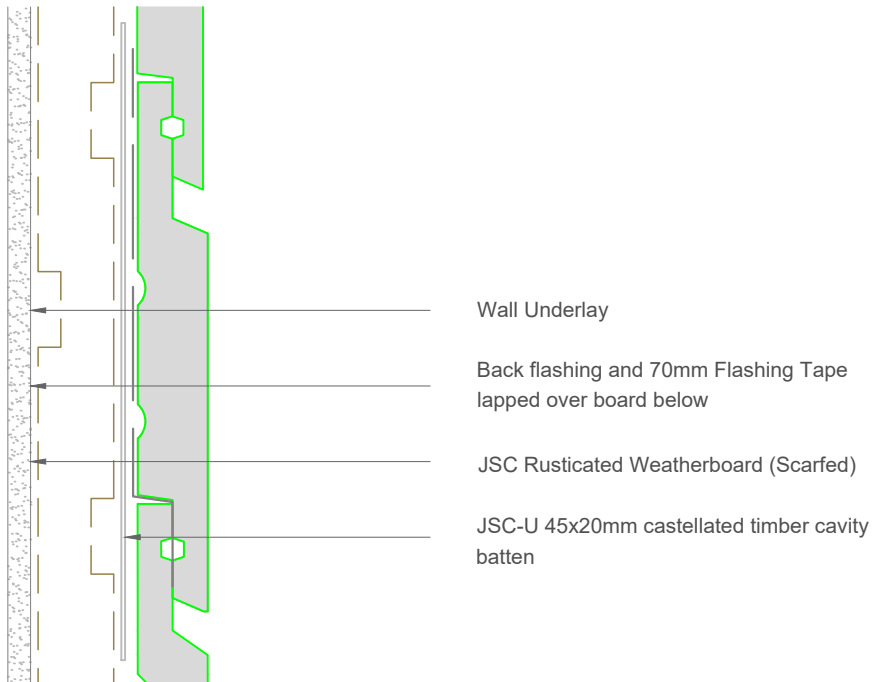

Note: To be read in conjunction with complete JSC installation instructions • Details may be subject to change without notification

Scarf Detail - Rigid Underlay

JR-R20-20

Scale: 1:2

Date: 24/02/2025

Email: TechHelp@jsctimber.co.nz

Web: www.jsctimber.co.nz

Auckland
20 Sawmill Road
Riverhead
☎ 09 412 2800

Christchurch
23 William Lewis Drive
Sockburn
☎ 03 348 9726

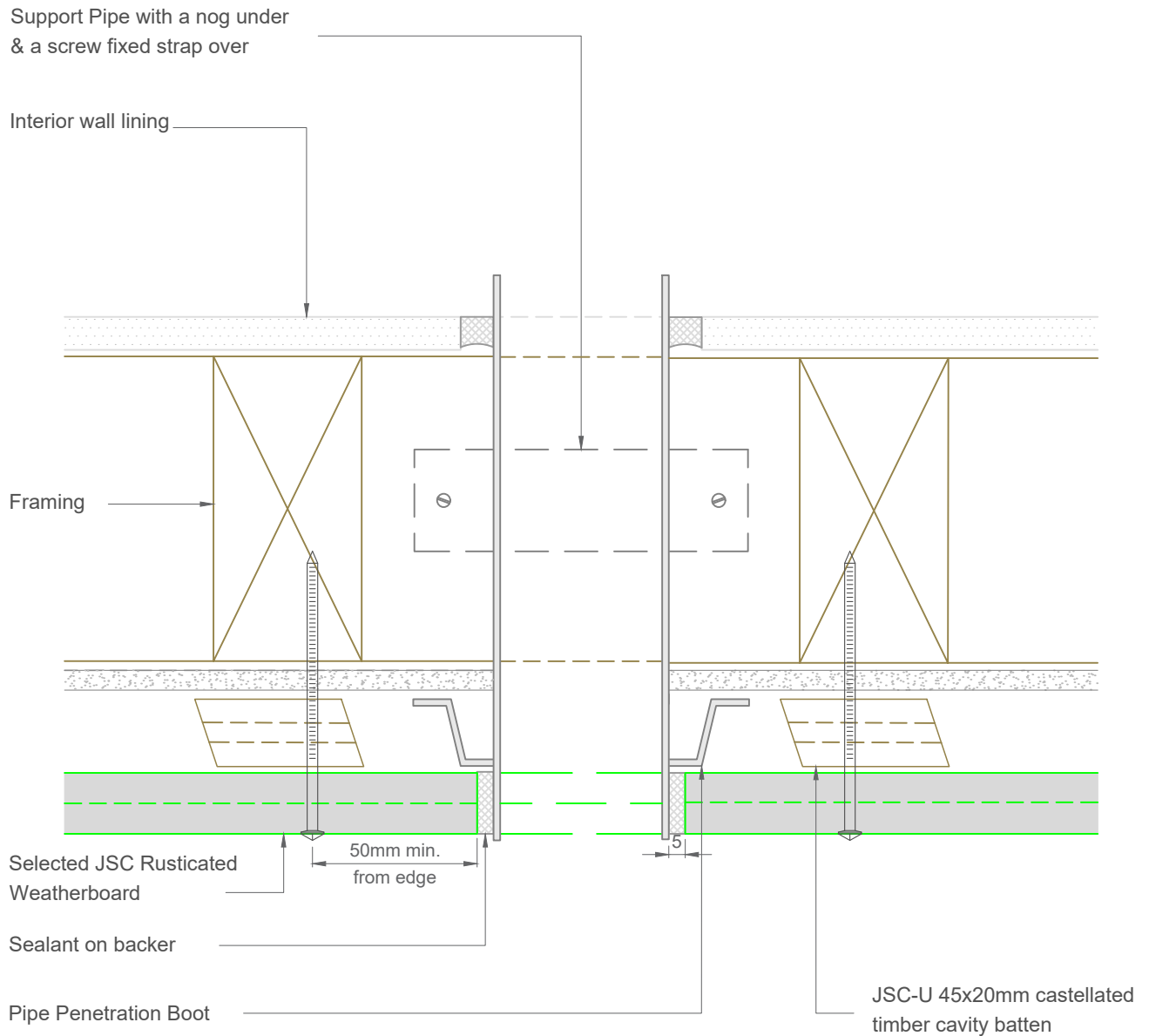

Note: To be read in conjunction with complete JSC installation instructions • Details may be subject to change without notification

Pipe Penetration Detail - Rigid Underlay

JR-R20-21

Scale: 1:2

Date: 24/02/2025

Email: TechHelp@jsctimber.co.nz

Web: www.jsctimber.co.nz

Auckland
20 Sawmill Road
Riverhead
☎ 09 412 2800

Christchurch
23 William Lewis Drive
Sockburn
☎ 03 348 9726

JSC PREMIUM ARCHITECTURAL
& BUILDING SOLUTIONS

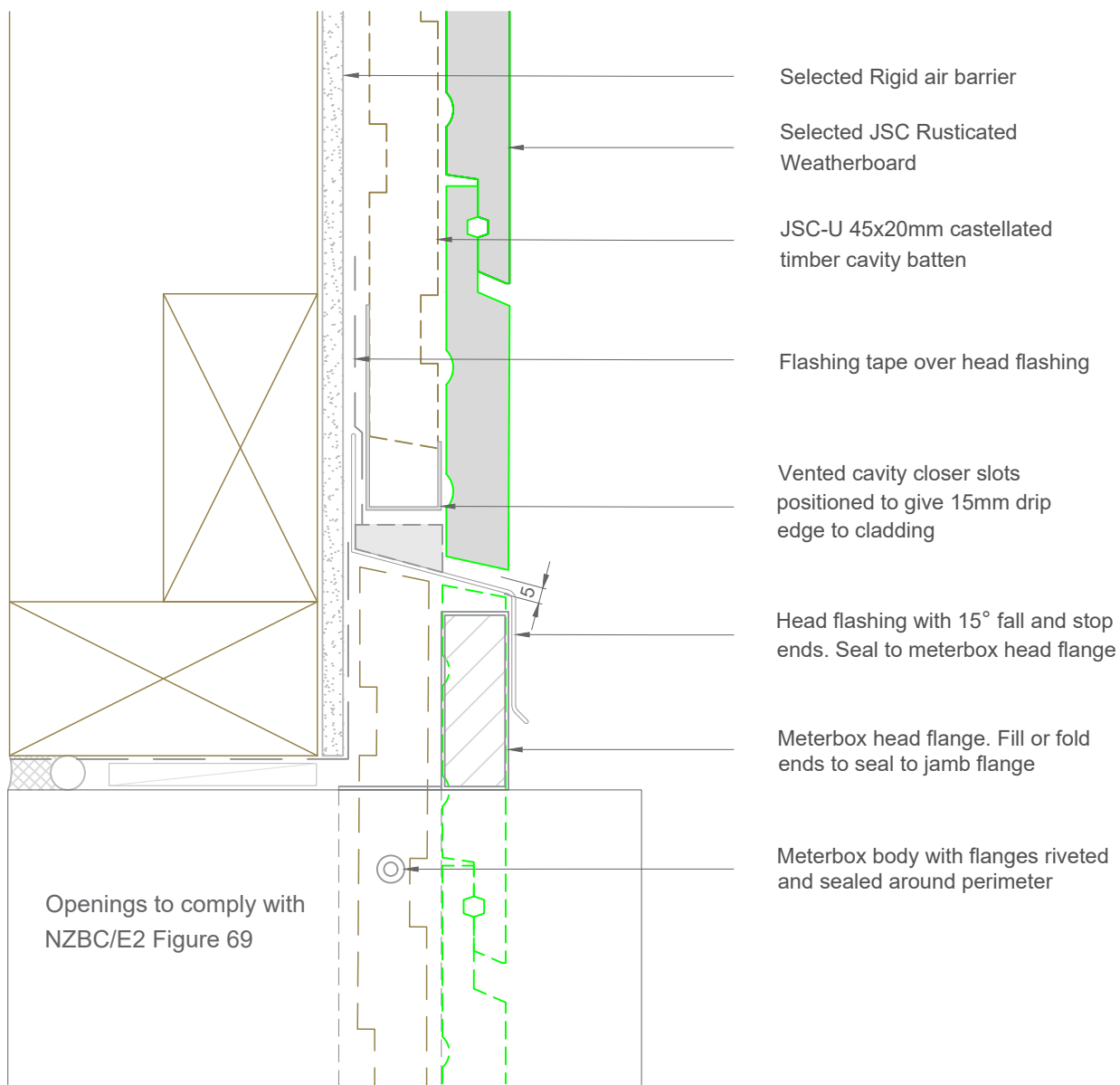

Note: To be read in conjunction with complete JSC installation instructions • Details may be subject to change without notification

MeterBox Head Detail - Rigid Underlay

JR-R20-25

Scale: 1:2

Date: 24/02/2025

Email: TechHelp@jsctimber.co.nz

Web: www.jsctimber.co.nz

Auckland
20 Sawmill Road
Riverhead
☎ 09 412 2800

Christchurch
23 William Lewis Drive
Sockburn
☎ 03 348 9726

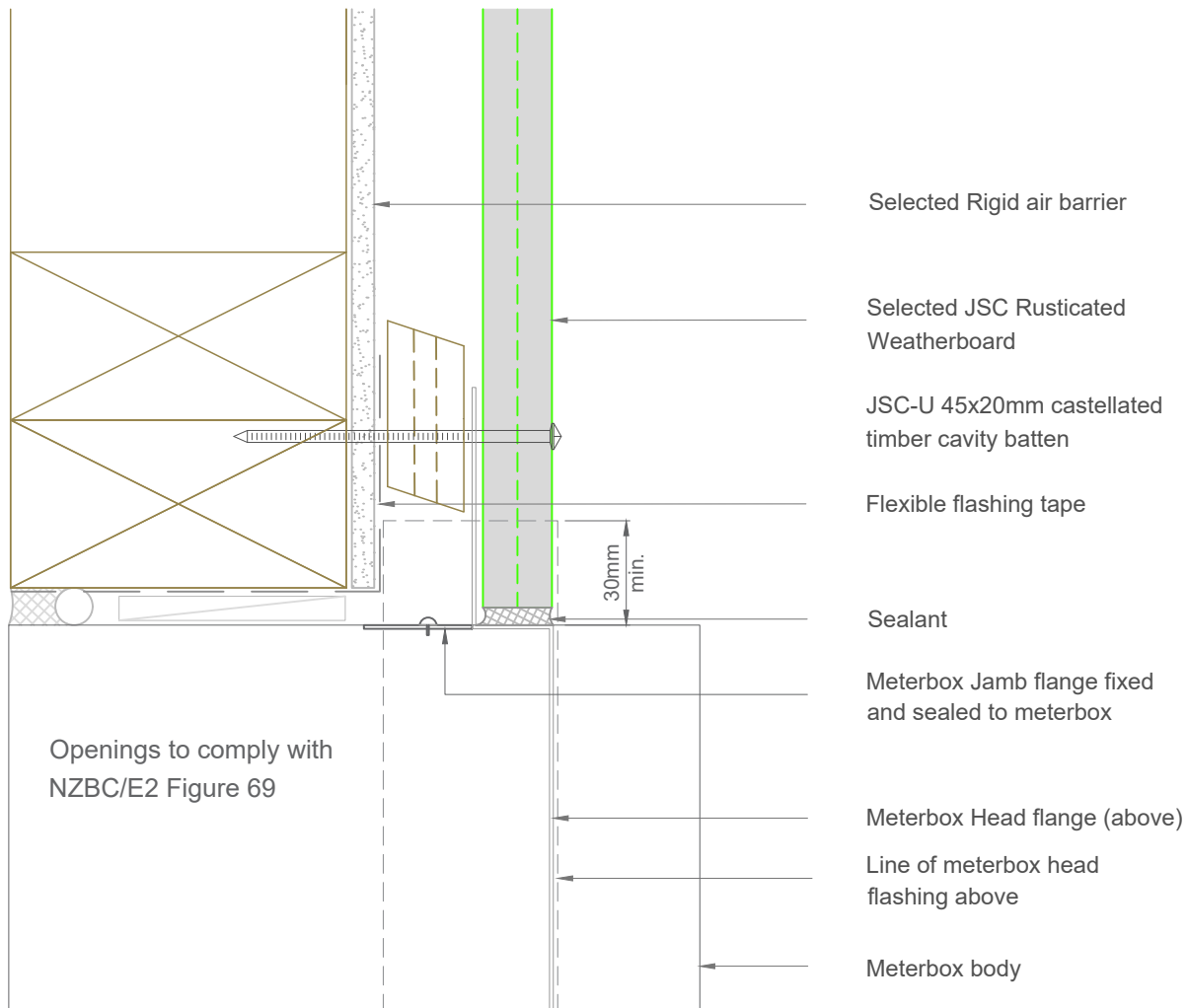

Note: To be read in conjunction with complete JSC installation instructions • Details may be subject to change without notification

MeterBox Jamb Detail - Rigid Underlay

JR-R20-26

Scale: 1:2

Date: 24/02/2025

Email: TechHelp@jsctimber.co.nz

Web: www.jsctimber.co.nz

Auckland
20 Sawmill Road
Riverhead
☎ 09 412 2800

Christchurch
23 William Lewis Drive
Sockburn
☎ 03 348 9726

JSC PREMIUM ARCHITECTURAL
& BUILDING SOLUTIONS

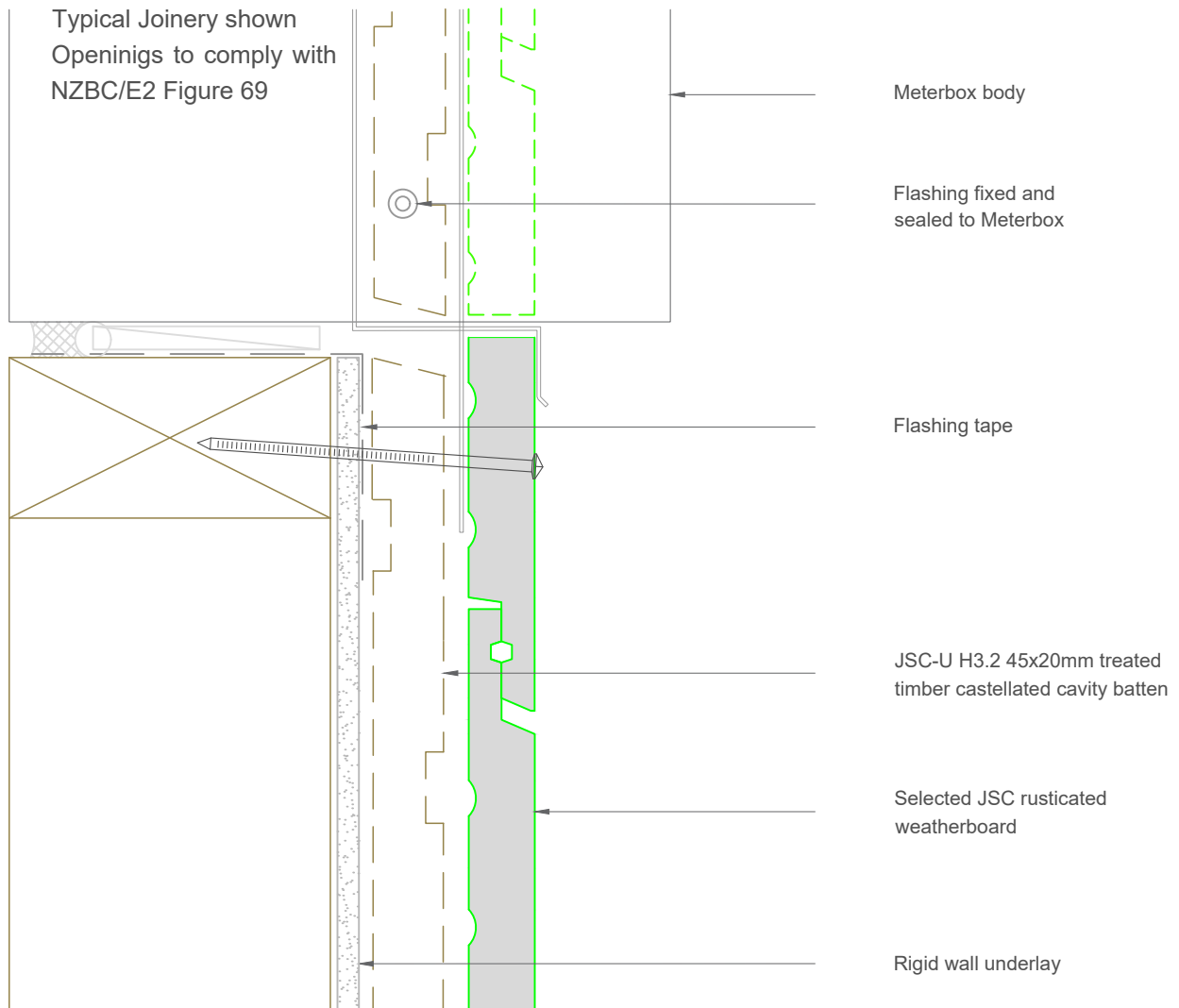

Note: To be read in conjunction with complete JSC installation instructions • Details may be subject to change without notification

MeterBox Sill Detail - Rigid Underlay

JR-R20-27

Scale: 1:2

Date: 24/02/2025

Email: TechHelp@jsttimber.co.nz

Web: www.jsttimber.co.nz

Auckland
20 Sawmill Road
Riverhead
☎ 09 412 2800

Christchurch
23 William Lewis Drive
Sockburn
☎ 03 348 9726

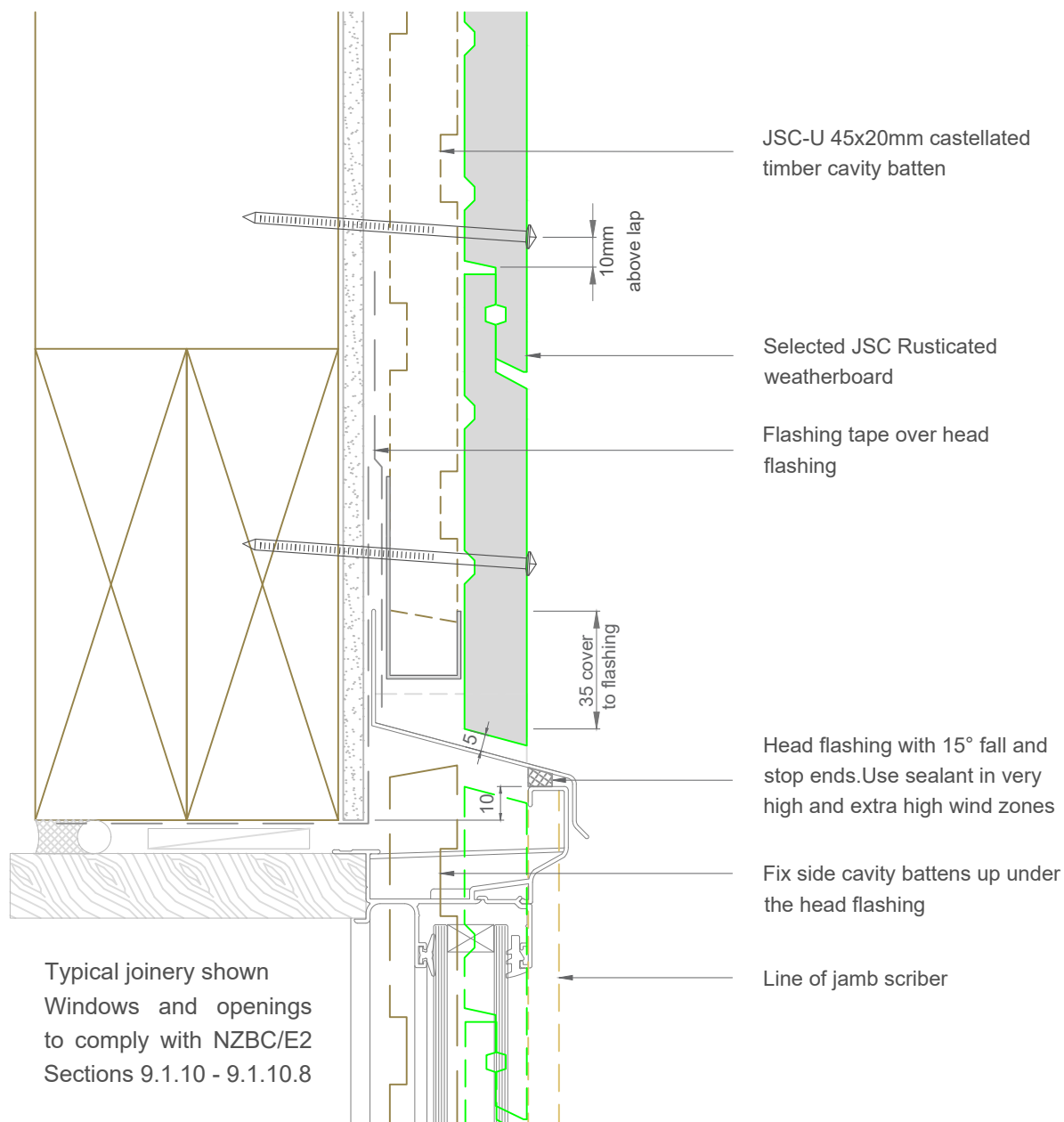

Note: To be read in conjunction with complete JSC installation instructions • Details may be subject to change without notification

Window Head Detail - Rigid Underlay

JR-R20-30

Scale: 1:2

Date: 24/02/2025

Email: TechHelp@jsctimber.co.nz

Web: www.jsctimber.co.nz

Auckland
20 Sawmill Road
Riverhead
☎ 09 412 2800

Christchurch
23 William Lewis Drive
Sockburn
☎ 03 348 9726

JSC PREMIUM ARCHITECTURAL
& BUILDING SOLUTIONS

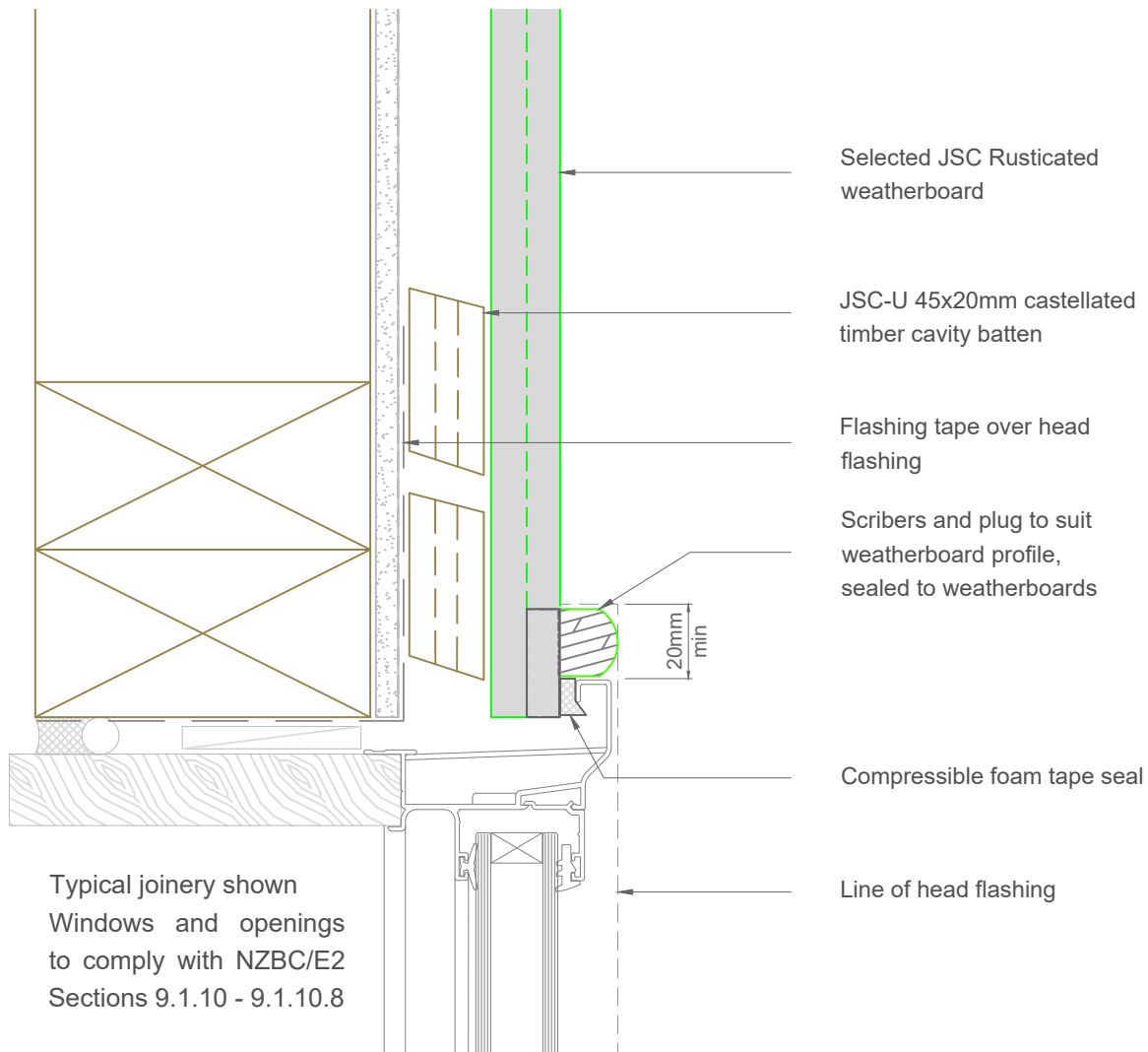

Note:- Rustic plug might not be available for some weatherboard profiles
In such cases use compatible sealant against suitable backer

Note: To be read in conjunction with complete JSC installation instructions • Details may be subject to change without notification

Window Jamb Detail - Rigid Underlay

JR-R20-31

Scale: 1:2
Date: 24/02/2025

Email: TechHelp@jsttimber.co.nz

Web: www.jsttimber.co.nz

Auckland
20 Sawmill Road
Riverhead
☎ 09 412 2800

Christchurch
23 William Lewis Drive
Sockburn
☎ 03 348 9726

 **JSC** PREMIUM ARCHITECTURAL
& BUILDING SOLUTIONS

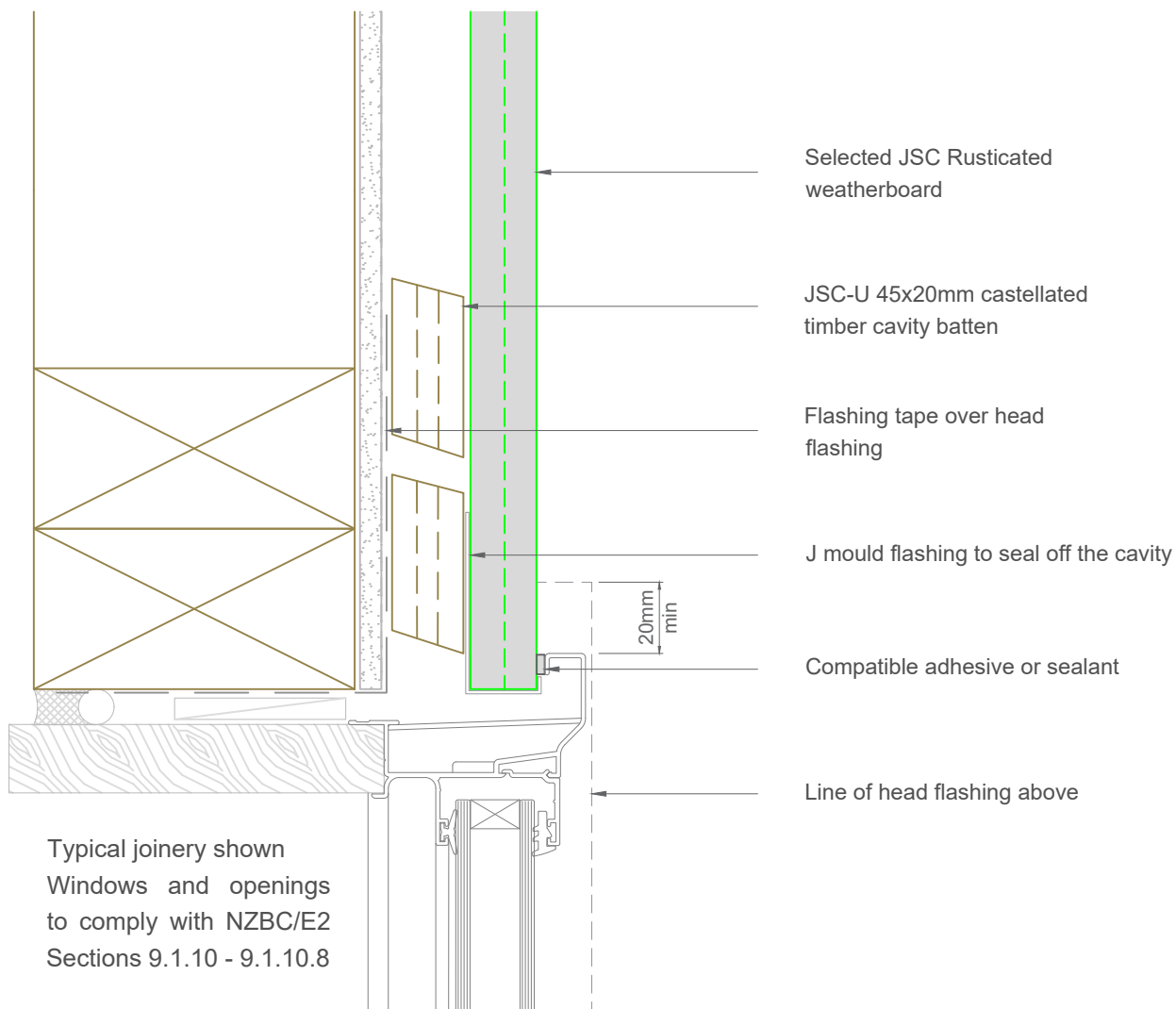

Note: To be read in conjunction with complete JSC installation instructions • Details may be subject to change without notification

Window Jamb Detail - Rigid Underlay

JR-R20-32

Scale: 1:2

Date: 24/02/2025

Email: TechHelp@jsttimber.co.nz

Web: www.jsttimber.co.nz

Auckland
20 Sawmill Road
Riverhead
☎ 09 412 2800

Christchurch
23 William Lewis Drive
Sockburn
☎ 03 348 9726

JSC PREMIUM ARCHITECTURAL
& BUILDING SOLUTIONS

Typical joinery shown
Windows and openings to
comply with NZBC/E2
Sections 9.1.10 - 9.1.10.8

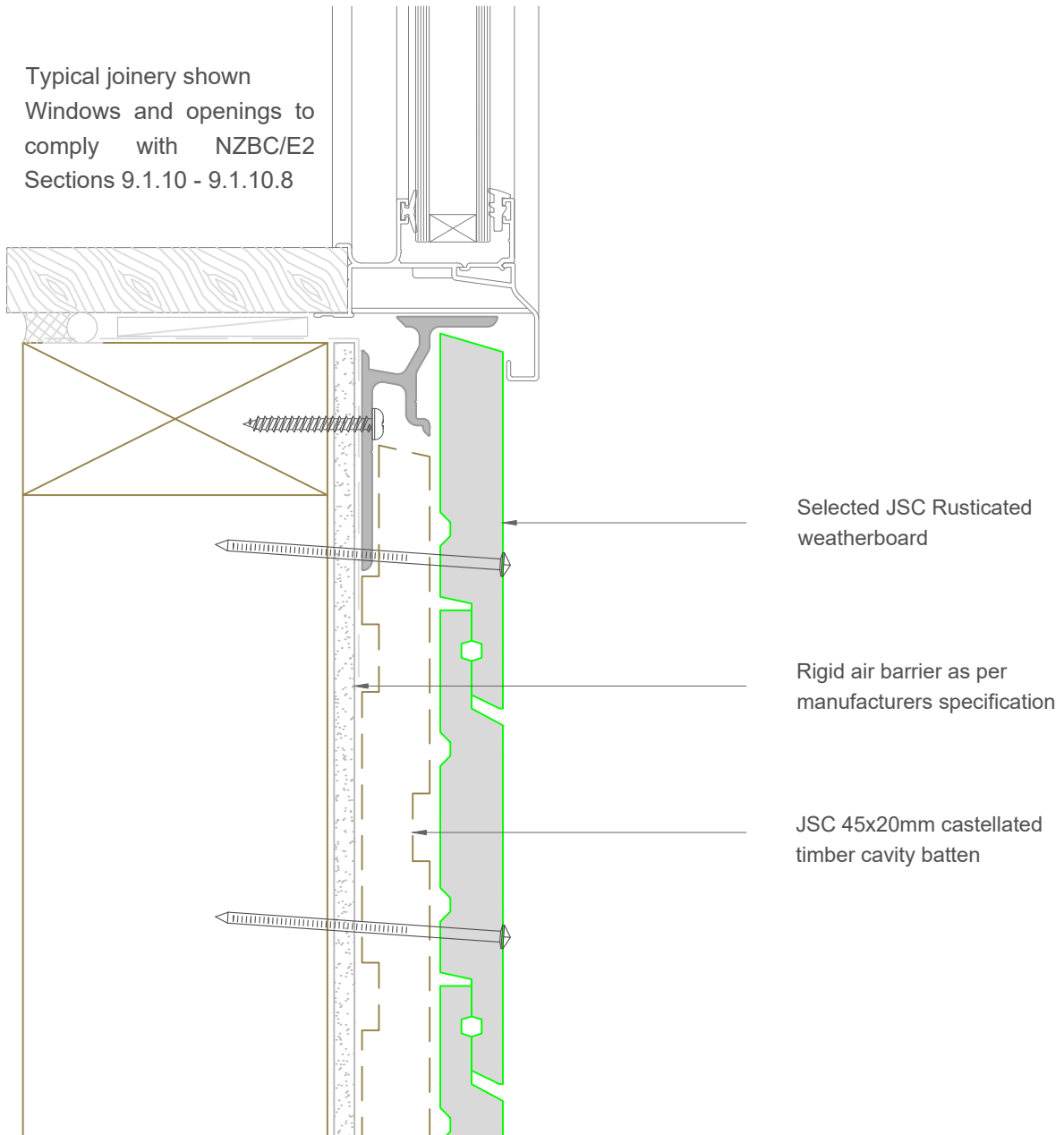

Note: To be read in conjunction with complete JSC installation instructions • Details may be subject to change without notification

Window Sill Detail - Rigid Underlay

JR-R20-33

Scale: 1:2
Date: 24/02/2025

Email: TechHelp@jsctimber.co.nz

Web: www.jsctimber.co.nz

Auckland
20 Sawmill Road
Riverhead
☎ 09 412 2800

Christchurch
23 William Lewis Drive
Sockburn
☎ 03 348 9726